

PLAN SHOWING THE PROPOSED CONSTRUCTION OF R.C.C. ROOF RESIDENTIAL BUILDING IN S.NO. 132/2B
 PLOT NO-923 OF 'GANAPATHY NAGAR COLONY' V.NO.2, VANDALUR, KATTANKULATHUR PANCHAYAT UNION,
 CHENGALPATTU TALUK AND ANNA DISTRICT SCALE: 1 INCH = 8 FEET

OWNER: MRS. R. VIJAYALAKSHMI W/O
THIRU. K. RAJENDIRAN

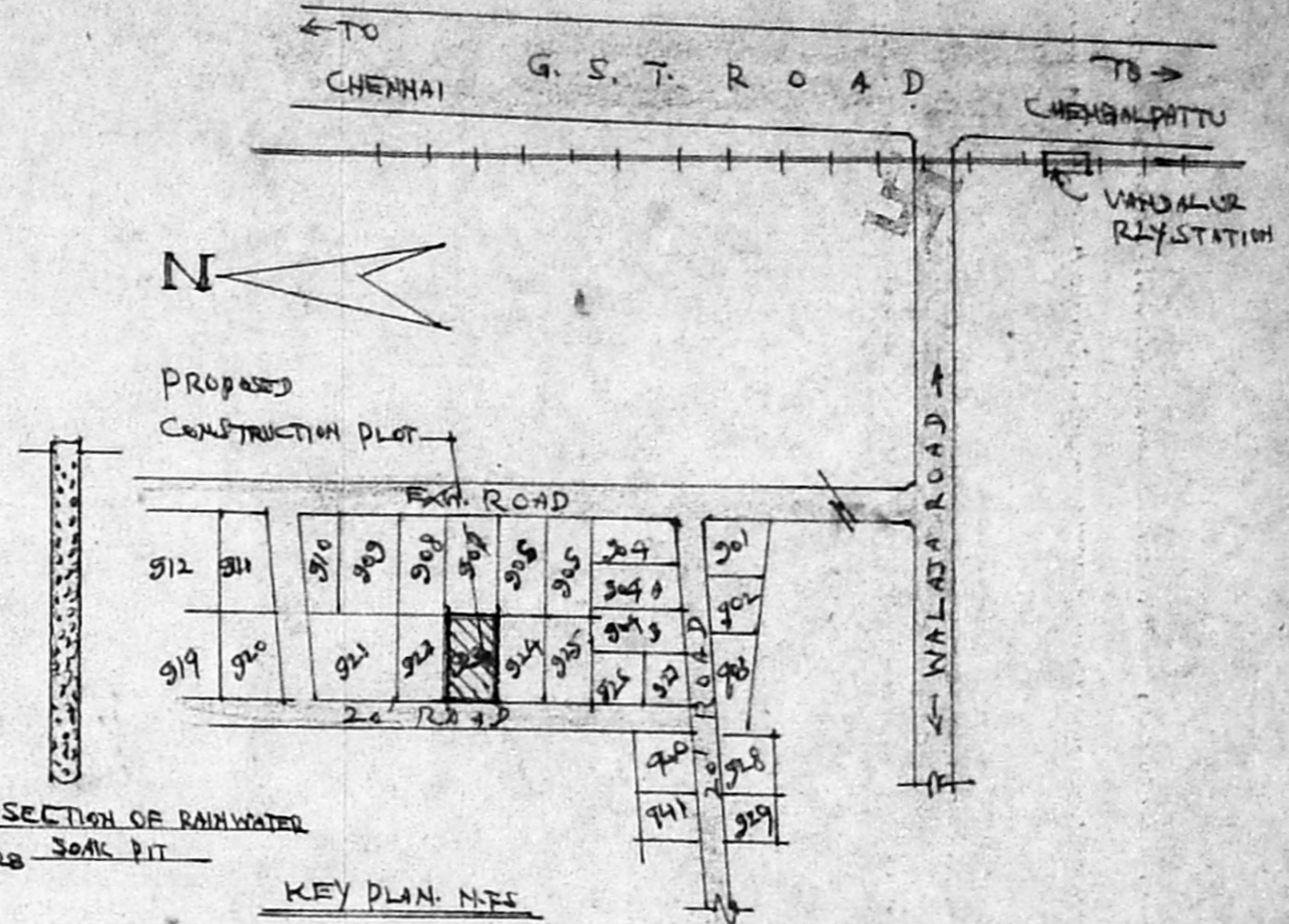

APPROVED
 SUBJECT TO THE CONDITIONS IN THIS OFFICE BYTER.
 No. A1/431/97 Date 4-97
 MEMBER SECRETARY
 MADRAS METROPOLITAN
 DEVELOPMENT AUTHORITY
 CHENNAI - 600 008.

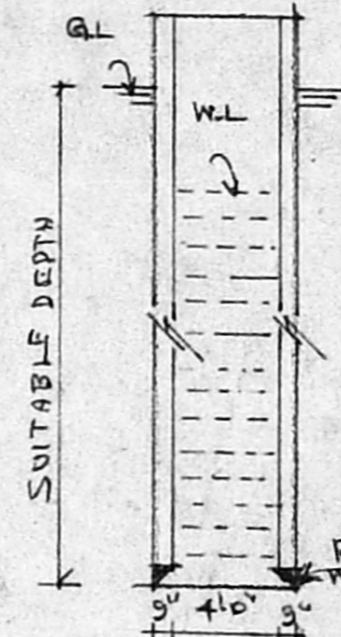
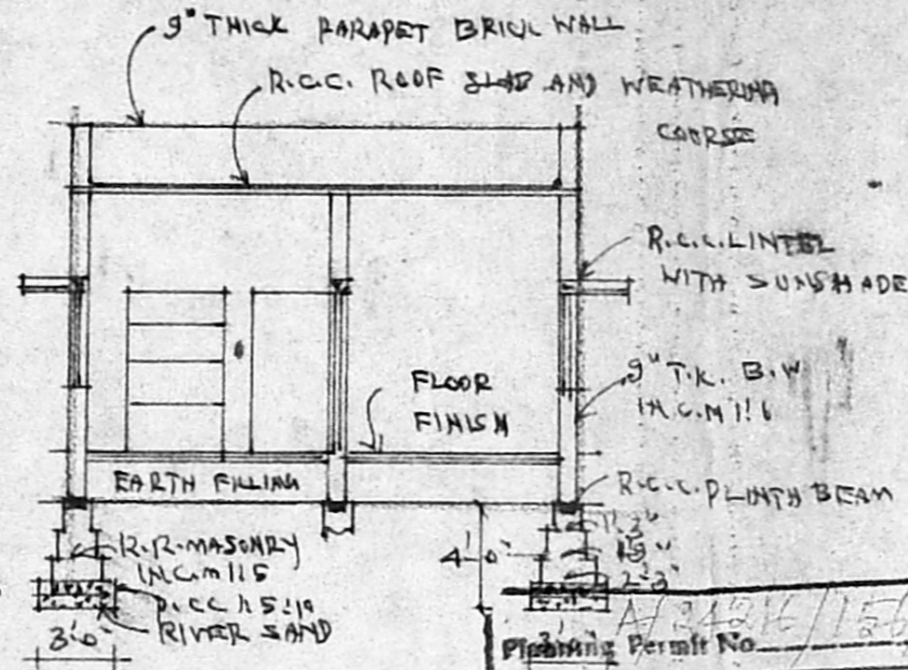
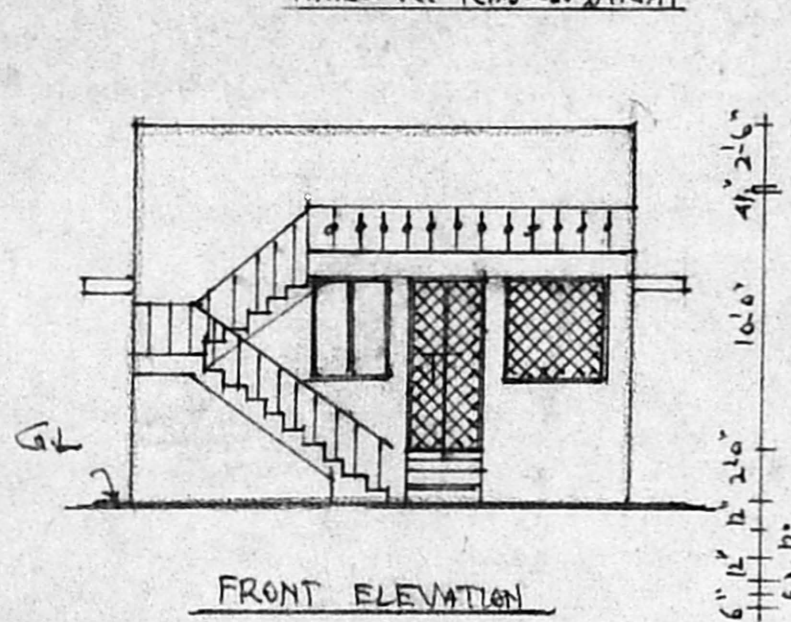
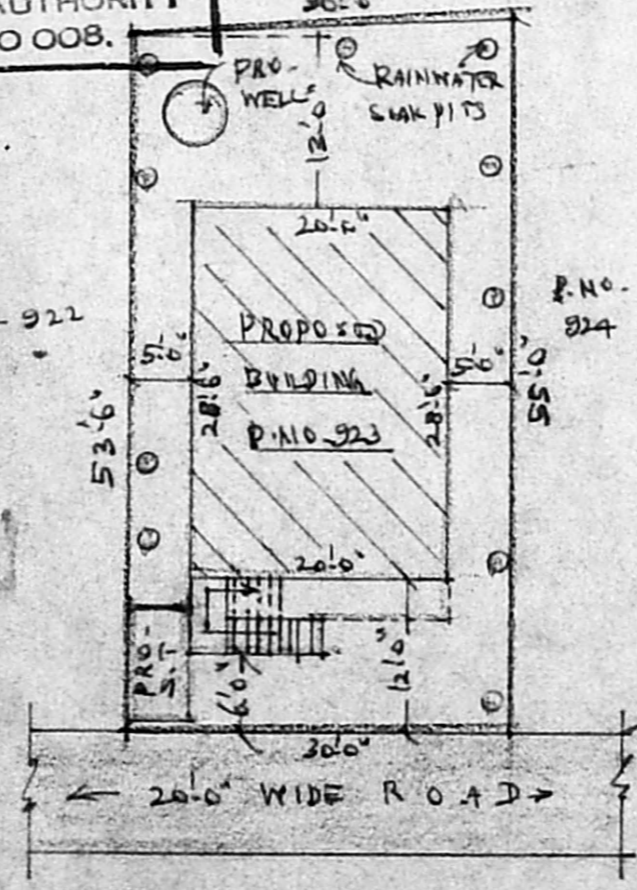
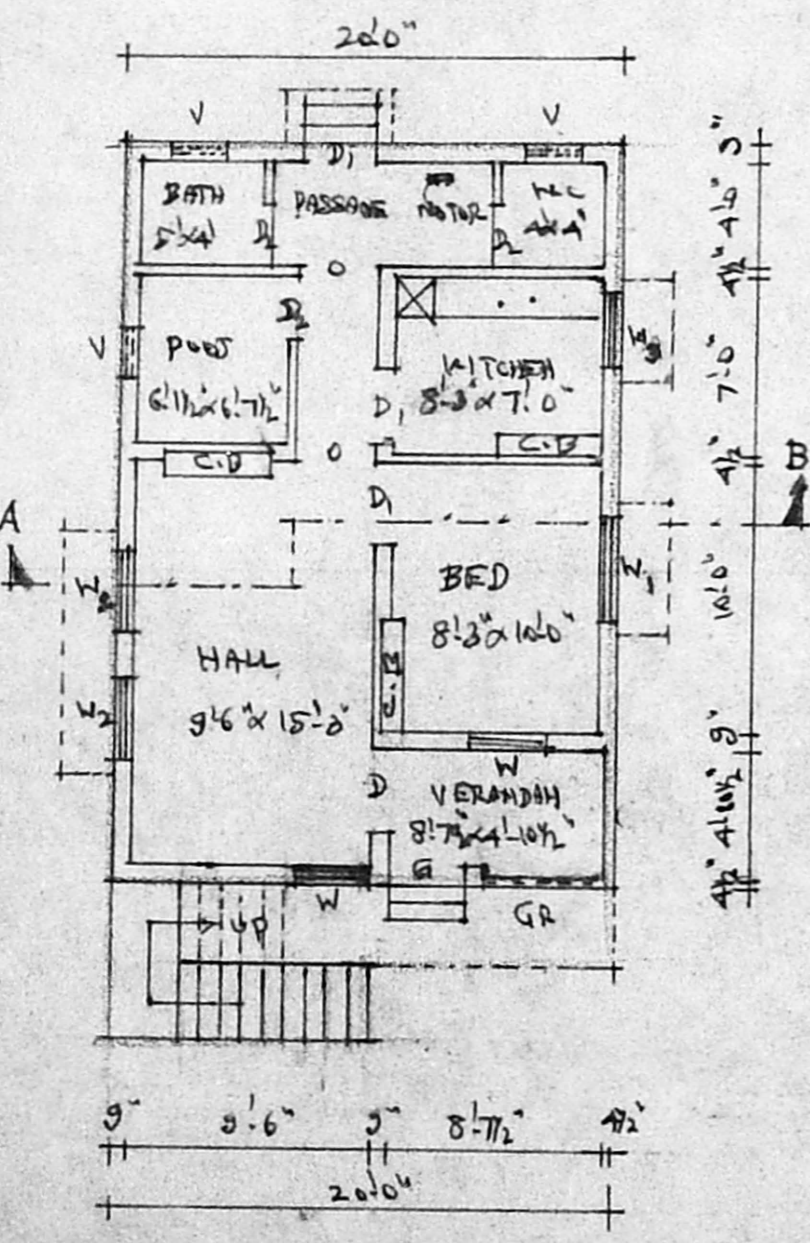
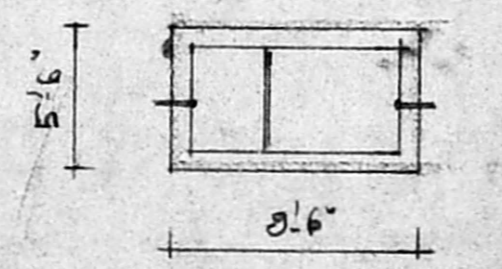
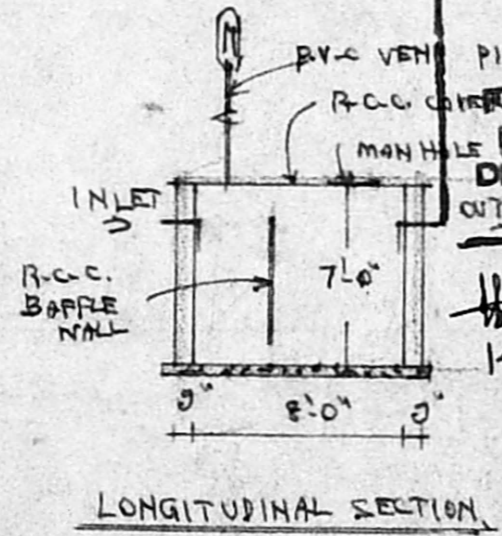

REFERENCE:

D - DOOR	3'3" x 7'0"
D ₁ - DOOR	2'0" x 6'6"
D ₂ - DOOR	2'6" x 6'6"
G - GATE	3'3" x 7'0"
W - WINDOW	3'0" x 4'6"
W ₁ - WINDOW	4'0" x 4'0"
W ₂ - WINDOW	3'0" x 4'0"
W ₃ - WINDOW	2'0" x 3'0"
V - VENTILATOR	2'0" x 1'6"
GR - GRILL	4'3" x 4'6"
CB - CUP BOARD	

COLOUR INDEX

PROPOSED CONSTRUCTION	
PLOT BOUNDARY	
ROAD	

AREA DETAILS:

	SQ. FT.	SQ. M.
PLOT AREA	1627	151.21
PLINTH AREA OF BUILDING	570	52.77
SITE OPEN SPACE	1057	98.24
PLOT COVERAGE	35%	
F.S.I	0.35	

R. Vijaya Lakshmi
 OWNER'S SIGN

M. RAJU, D.C.E.
 CONSULTING ENGINEER,
 LICENSED SURVEYOR,
 NANDHIVARAM-GUDUVANCHERI
 TOWN PANCHAYAT
 No. 20, First Floor,
 Railway Station Road,
 GUDUVANCHERI-603 202.

LICENSED SURVEYOR